

Process for appealing or varying a decision in the Magistrates Court

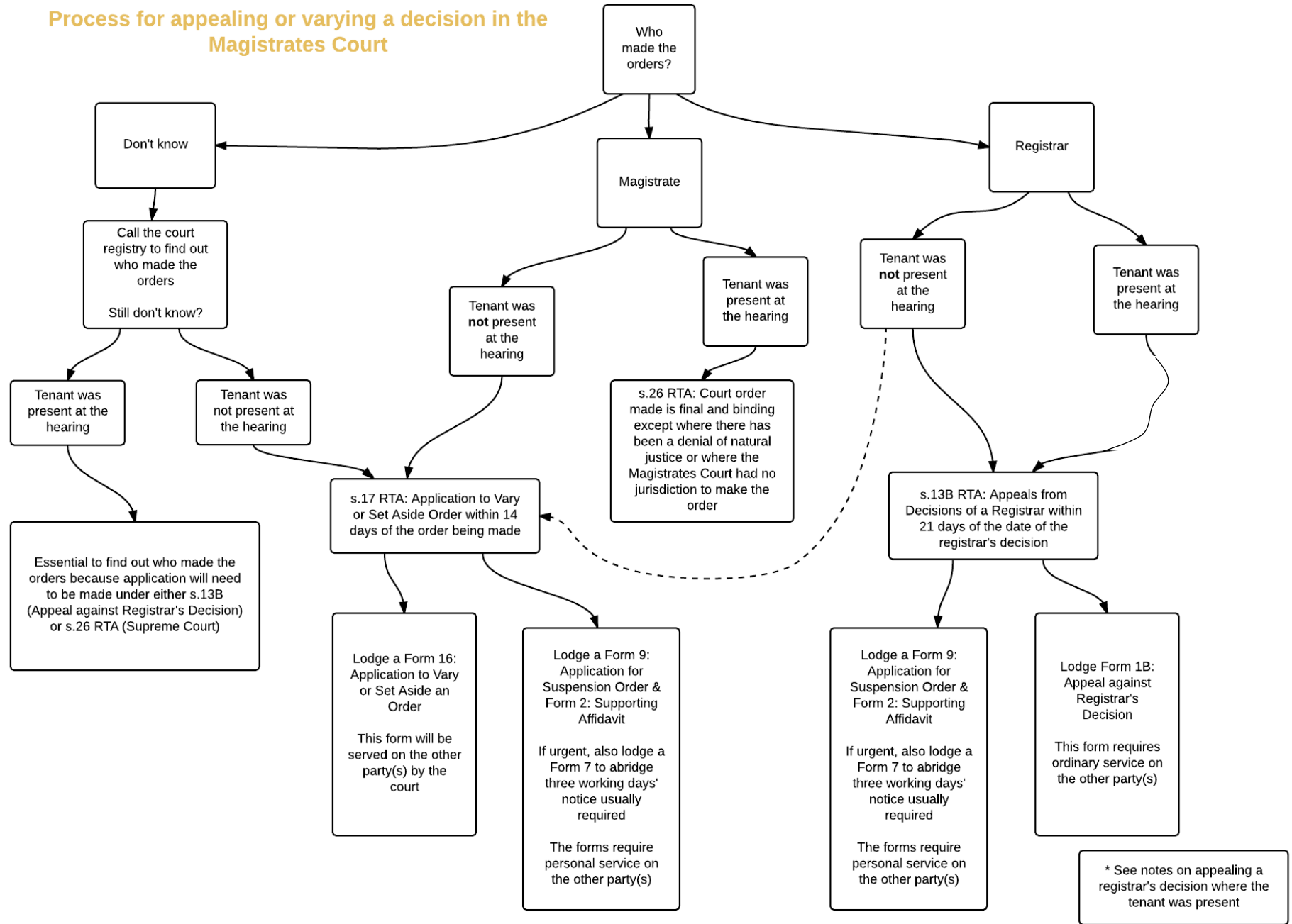

Essential to find out who made the orders because application will need to be made under either s.13B (Appeal against Registrar's Decision) or s.26 RTA (Supreme Court)

Lodge a Form 16: Application to Vary or Set Aside an Order
This form will be served on the other party(s) by the court

Lodge a Form 9: Application for Suspension Order & Form 2: Supporting Affidavit
If urgent, also lodge a Form 7 to abridge three working days' notice usually required
The forms require personal service on the other party(s)

Lodge a Form 9: Application for Suspension Order & Form 2: Supporting Affidavit
If urgent, also lodge a Form 7 to abridge three working days' notice usually required
The forms require personal service on the other party(s)

Lodge Form 1B: Appeal against Registrar's Decision
This form requires ordinary service on the other party(s)

* See notes on appealing a registrar's decision where the tenant was present